

---

Client: Mazen Baltagi  
Property: 2307 Bell  
Houston, TX 77003

Operator: PBJAMES1

Type of Estimate: Fire

Date Entered: 6/28/2023

Date Assigned:

Price List: TXHO8X\_JUL23

Labor Efficiency: Restoration/Service/Remodel

Estimate: MAZEN-BALTAGI

**MAZEN-BALTAGI**

**GENERAL WORKS**

| DESCRIPTION   | QUANTITY    | UNIT PRICE | TAX          | RCV              | DEPREC.     | ACV              |
|---|-------------|------------|--------------|------------------|-------------|------------------|
| 1. Emergency service call - after business hours              | 1.00 EA     | 267.04     | 0.00         | 267.04           | (0.00)      | 267.04           |
| 2. Dumpster load - Approx. 30 yards, 5-7 tons of debris       | 2.00 EA     | 652.32     | 0.00         | 1,304.64         | (0.00)      | 1,304.64         |
| 3. Demolish/remove - bedroom/room (up to 200 sf)              | 120.00 SF   | 6.24       | 0.00         | 748.80           | (0.00)      | 748.80           |
| 4. Demolish/remove - bathroom (up to 50 sf)                   | 40.00 SF    | 17.64      | 0.00         | 705.60           | (0.00)      | 705.60           |
| 5. Temporary shoring post - Screw jack (per day)              | 45.00 DA    | 48.20      | 0.00         | 2,169.00         | (0.00)      | 2,169.00         |
| 6. Dehumidifier (per 24 hour period) - Desiccant - No monit.  | 16.00 EA    | 230.50     | 0.00         | 3,688.00         | (0.00)      | 3,688.00         |
| 7. Neg. air fan/Air scrub.-Large (per 24 hr period)-No monit. | 20.00 DA    | 120.00     | 0.00         | 2,400.00         | (0.00)      | 2,400.00         |
| 8. Equip. setup, take down & monitoring - after hrs           | 40.00 HR    | 94.36      | 0.00         | 3,774.40         | (0.00)      | 3,774.40         |
| 9. Deodorize building - Hot thermal fog                       | 4,064.00 CF | 0.08       | 26.82        | 351.94           | (0.00)      | 351.94           |
| 10. Floor protection - plastic and tape - 10 mil              | 0.00 SF     | 0.32       | 0.00         | 0.00             | (0.00)      | 0.00             |
| <b>Totals: GENERAL WORKS</b>                                  |             |            | <b>26.82</b> | <b>15,409.42</b> | <b>0.00</b> | <b>15,409.42</b> |

**Main Level**

**Main Level**

| DESCRIPTION  | QUANTITY    | UNIT PRICE | TAX    | RCV      | DEPREC. | ACV      |
|--|-------------|------------|--------|----------|---------|----------|
| <b>NEW WALLS FRAMING</b>   |             |            |        |          |         |          |
| 11. 2" x 4" x 12' #2 & better Fir / Larch (material only)  | 9.00 EA     | 6.21       | 4.61   | 60.50    | (0.00)  | 60.50    |
| 12. 2" x 4" x 10' #2 & better Fir / Larch (material only)  | 6.00 EA     | 5.15       | 2.55   | 33.45    | (0.00)  | 33.45    |
| 13. 2" x 4" x 8' #2 & better Fir / Larch (material only)   | 26.00 EA    | 4.12       | 8.84   | 115.96   | (0.00)  | 115.96   |
| 14. 2" x 4" x 92 5/8" pre-cut stud (for 8' wall, mat only)   | 58.00 EA    | 3.99       | 19.09  | 250.51   | (0.00)  | 250.51   |
| 15. R&R Sheathing - OSB - 1/2"   | 279.00 SF   | 2.28       | 11.51  | 647.63   | (0.00)  | 647.63   |
| 16. R&R Labor to frame 2" x 4" non-bearing wall - 16" oc   | 449.95 SF   | 2.07       | 0.74   | 932.14   | (0.00)  | 932.14   |
| 17. R&R I-joist - 9 1/2" deep - 1 3/4" flange  | 158.01 LF   | 6.73       | 34.68  | 1,098.08 | (0.00)  | 1,098.08 |
| 18. R&R Sheathing - OSB - 3/4" - tongue and groove   | 160.00 SF   | 4.35       | 13.73  | 709.73   | (0.00)  | 709.73   |
| 19. R&R Drilled bottom plate - 2" x 4" treated lumber  | 32.00 LF    | 13.25      | 2.16   | 426.16   | (0.00)  | 426.16   |
| <b>Remediation Works</b>   |             |            |        |          |         |          |
| 20. Clean stud wall - Heavy  | 2,210.89 SF | 1.28       | 237.42 | 3,067.36 | (0.00)  | 3,067.36 |
| 21. Seal stud wall for odor control (shellac)  | 1,702.89 SF | 1.12       | 49.17  | 1,956.41 | (0.00)  | 1,956.41 |
| 22. Clean floor or roof joist system - Heavy   | 1,016.00 SF | 1.60       | 135.93 | 1,761.53 | (0.00)  | 1,761.53 |
| 23. Floor protection - plastic and tape - 10 mil   | 1,016.00 SF | 0.32       | 10.06  | 335.18   | (0.00)  | 335.18   |
| 24. Cleaning - Remediation Technician - per hour   | 60.00 HR    | 62.84      | 311.06 | 4,081.46 | (0.00)  | 4,081.46 |
| <i>30 Hours for remove damaged contents and material from fire and 30 hr for only area where structural specialist (farmer) will not do demo due to compromised structure.</i> |             |            |        |          |         |          |
| 25. Dehumidifier (per 24 hour period) - Desiccant - No monit.  | 16.00 EA    | 230.50     | 0.00   | 3,688.00 | (0.00)  | 3,688.00 |
| 26. Neg. air fan/Air scrub.-Large (per 24 hr period)-No monit.   | 20.00 DA    | 120.00     | 0.00   | 2,400.00 | (0.00)  | 2,400.00 |
| 27. Equip. setup, take down & monitoring - after hrs   | 40.00 HR    | 94.36      | 0.00   | 3,774.40 | (0.00)  | 3,774.40 |

**CONTINUED - Main Level**

| DESCRIPTION   | QUANTITY    | UNIT PRICE | TAX             | RCV              | DEPREC.     | ACV              |
|---|-------------|------------|-----------------|------------------|-------------|------------------|
| 28. Deodorize building - Hot thermal fog                        | 4,064.00 CF | 0.08       | 26.82           | 351.94           | (0.00)      | 351.94           |
| 29. General clean - up  | 30.00 HR    | 49.53      | 122.61          | 1,608.51         | (0.00)      | 1,608.51         |
| <b>MISCELLANEOUS WORKS</b>                                      |             |            |                 |                  |             |                  |
| 30. Sandblasting  | 2,210.89 SF | 1.28       | 265.06          | 3,095.00         | (0.00)      | 3,095.00         |
| 31. Rewire\wire - avg. residence - boxes & wiring with conduit  | 508.00 SF   | 7.60       | 45.26           | 3,906.06         | (0.00)      | 3,906.06         |
| 32. R&R Meter mast for overhead power - 2" conduit              | 1.00 EA     | 870.38     | 17.30           | 887.68           | (0.00)      | 887.68           |
| 33. R&R Circuit breaker - main disconnect - up to 100 amp       | 1.00 EA     | 153.69     | 4.99            | 158.68           | (0.00)      | 158.68           |
| 34. R&R Grounding rod - copper clad with clamp, 8'              | 1.00 EA     | 182.66     | 1.47            | 184.13           | (0.00)      | 184.13           |
| 35. R&R #1 gauge copper wire - stranded or solid                | 6.00 LF     | 6.36       | 1.73            | 39.89            | (0.00)      | 39.89            |
| 36. R&R Ductwork system - hot or cold air - 901 to 1199 SF home | 1.00 EA     | 4,233.53   | 120.64          | 4,354.17         | (0.00)      | 4,354.17         |
| 37. R&R Condensate drain line                                   | 1.00 EA     | 67.77      | 0.82            | 68.59            | (0.00)      | 68.59            |
| 38. Heat, Vent, & Air Conditioning (Bid Item)                   | 1.00 EA     | 12,750.00  | 0.00            | 12,750.00        | (0.00)      | 12,750.00        |
| 39. R&R Water heater - 50 gallon - Gas - 6 yr                   | 1.00 EA     | 1,397.79   | 66.44           | 1,464.23         | (0.00)      | 1,464.23         |
| 40. Electrical (Bid Item)                                       | 1.00 EA     | 22,500.00  | 0.00            | 22,500.00        | (0.00)      | 22,500.00        |
| 41. R&R Ceiling fan & light                                     | 1.00 EA     | 434.84     | 10.52           | 445.36           | (0.00)      | 445.36           |
| 42. R&R Light fixture   | 10.00 EA    | 95.74      | 27.23           | 984.63           | (0.00)      | 984.63           |
| <b>Total: Main Level</b>  |             |            | <b>1,552.44</b> | <b>78,137.37</b> | <b>0.00</b> | <b>78,137.37</b> |

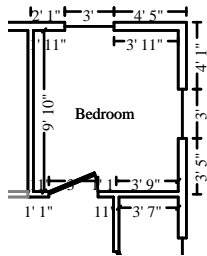

**Bedroom**

**Height: 8'**

|                           |                          |
|---------------------------|--------------------------|
| 298.67 SF Walls           | 86.86 SF Ceiling         |
| 385.53 SF Walls & Ceiling | 86.86 SF Floor           |
| 9.65 SY Flooring          | 37.33 LF Floor Perimeter |
| 37.33 LF Ceil. Perimeter  |                          |

| DESCRIPTION  | QUANTITY  | UNIT PRICE | TAX  | RCV    | DEPREC. | ACV    |
|--|-----------|------------|------|--------|---------|--------|
| <b>FRAMING</b>   |           |            |      |        |         |        |
| 43. R&R Joist - floor or ceiling - 2x6 - w/blocking - 16" oc | 86.86 SF  | 3.20       | 5.52 | 283.47 | (0.00)  | 283.47 |
| <b>REMEDIATION</b>   |           |            |      |        |         |        |
| 44. Tear out wet drywall, cleanup, bag - Cat 3               | 385.53 SF | 1.58       | 5.73 | 614.87 | (0.00)  | 614.87 |
| 45. Tear out baseboard and bag for disposal - up to Cat 3    | 37.33 LF  | 1.06       | 0.58 | 40.15  | (0.00)  | 40.15  |
| 46. Remove Casing - 2 1/4"                                   | 45.00 LF  | 0.65       | 0.00 | 29.25  | (0.00)  | 29.25  |
| 47. Tear out and bag wet insulation - Category 3 water       | 149.33 SF | 1.59       | 0.86 | 238.29 | (0.00)  | 238.29 |
| 48. Tear out non-salv solid/eng. wood flr & bag for disposal | 86.86 SF  | 4.16       | 0.57 | 361.91 | (0.00)  | 361.91 |

**CONTINUED - Bedroom**

| DESCRIPTION  | QUANTITY  | UNIT PRICE | TAX           | RCV             | DEPREC.     | ACV             |
|--|-----------|------------|---------------|-----------------|-------------|-----------------|
| 49. Add for tear out wood floor glued down over wood substrate | 86.86 SF  | 4.16       | 0.00          | 361.34          | (0.00)      | 361.34          |
| 50. Tear out and bag wet insulation                            | 385.53 SF | 0.82       | 2.23          | 318.36          | (0.00)      | 318.36          |
| <b><u>DOORS &amp; WINDOWS</u></b>                              |           |            |               |                 |             |                 |
| 51. R&R Vinyl window - double hung, 13-19 sf                   | 1.00 EA   | 446.48     | 26.73         | 473.21          | (0.00)      | 473.21          |
| 52. R&R Window screen, 10 - 16 SF                              | 1.00 EA   | 56.86      | 3.84          | 60.70           | (0.00)      | 60.70           |
| 53. R&R Interior door unit                                     | 1.00 EA   | 346.87     | 20.78         | 367.65          | (0.00)      | 367.65          |
| 54. R&R Casing - 2 1/4"  | 34.00 LF  | 3.32       | 4.04          | 116.92          | (0.00)      | 116.92          |
| <b><u>REBUILD</u></b>  |           |            |               |                 |             |                 |
| 55. R&R 1/2" drywall - hung, taped, ready for texture          | 385.53 SF | 3.38       | 19.40         | 1,322.50        | (0.00)      | 1,322.50        |
| 56. R&R Baseboard - 3 1/4"                                     | 37.33 LF  | 4.77       | 5.57          | 183.63          | (0.00)      | 183.63          |
| 57. R&R Snaplock Laminate - simulated wood flooring            | 86.86 SF  | 8.09       | 22.93         | 725.63          | (0.00)      | 725.63          |
| 58. Add for glued down wood flooring appl. over wood substrate | 86.86 SF  | 5.22       | 7.95          | 461.36          | (0.00)      | 461.36          |
| 59. Batt insulation - 4" - R13 - paper / foil faced            | 298.67 SF | 1.14       | 19.47         | 359.95          | (0.00)      | 359.95          |
| 60. Blown-in cellulose insulation - 10" depth - R38            | 86.86 SF  | 1.30       | 6.52          | 119.44          | (0.00)      | 119.44          |
| <b><u>PAINTING</u></b>   |           |            |               |                 |             |                 |
| 61. Seal & paint door/window trim & jamb - (per side)          | 10.00 EA  | 32.95      | 4.42          | 333.92          | (0.00)      | 333.92          |
| 62. Seal & paint door slab only (per side)                     | 2.00 EA   | 39.58      | 1.47          | 80.63           | (0.00)      | 80.63           |
| 63. Seal (1 coat) & paint (2 coats) baseboard                  | 37.33 LF  | 2.24       | 0.55          | 84.17           | (0.00)      | 84.17           |
| 64. Paint the walls and ceiling - two coats                    | 385.53 SF | 1.03       | 8.27          | 405.37          | (0.00)      | 405.37          |
| 65. Final cleaning - construction - Residential                | 86.86 SF  | 0.32       | 2.29          | 30.09           | (0.00)      | 30.09           |
| <b>Totals: Bedroom</b>   |           |            | <b>169.72</b> | <b>7,372.81</b> | <b>0.00</b> | <b>7,372.81</b> |

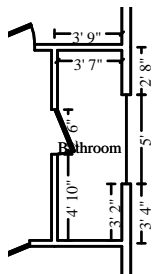

**Bathroom**

**Height: 8'**

|                           |                          |
|---------------------------|--------------------------|
| 228.46 SF Walls           | 38.53 SF Ceiling         |
| 266.99 SF Walls & Ceiling | 38.53 SF Floor           |
| 4.28 SY Flooring          | 28.56 LF Floor Perimeter |
| 28.56 LF Ceil. Perimeter  |                          |

| DESCRIPTION  | QUANTITY  | UNIT PRICE | TAX  | RCV    | DEPREC. | ACV    |
|--|-----------|------------|------|--------|---------|--------|
| <b><u>FRAMING</u></b>  |           |            |      |        |         |        |
| 66. R&R Joist - floor or ceiling - 2x6 - w/blocking - 16" oc | 38.53 SF  | 3.20       | 2.45 | 125.74 | (0.00)  | 125.74 |
| <b><u>REMEDICATION</u></b>                                   |           |            |      |        |         |        |
| 67. Tear out wet drywall, cleanup, bag - Cat 3               | 266.99 SF | 1.58       | 3.96 | 425.80 | (0.00)  | 425.80 |
| 68. Tear out baseboard and bag for disposal - up to Cat 3    | 28.56 LF  | 1.06       | 0.45 | 30.72  | (0.00)  | 30.72  |

**CONTINUED - Bathroom**

| <b>DESCRIPTION</b>  | <b>QUANTITY</b> | <b>UNIT PRICE</b> | <b>TAX</b>    | <b>RCV</b>       | <b>DEPREC.</b> | <b>ACV</b>       |
|---|-----------------|-------------------|---------------|------------------|----------------|------------------|
| 69. Remove Casing - 2 1/4"                                  | 45.00 LF        | 0.65              | 0.00          | 29.25            | (0.00)         | 29.25            |
| 70. Tear out and bag wet insulation - Category 3 water      | 114.23 SF       | 1.59              | 0.66          | 182.29           | (0.00)         | 182.29           |
| 71. Tear out non-salvageable tile floor & bag - Cat 3 water | 38.53 SF        | 6.14              | 0.67          | 237.24           | (0.00)         | 237.24           |
| 72. Add on to tear out mortar bed for tile                  | 38.53 SF        | 2.03              | 0.00          | 78.22            | (0.00)         | 78.22            |
| 73. Tear out and bag wet insulation                         | 266.99 SF       | 0.82              | 1.54          | 220.47           | (0.00)         | 220.47           |
| <b>DOORS &amp; WINDOWS</b>                                  |                 |                   |               |                  |                |                  |
| 74. R&R Vinyl window - double hung, 13-19 sf                | 1.00 EA         | 446.48            | 26.73         | 473.21           | (0.00)         | 473.21           |
| 75. R&R Window screen, 10 - 16 SF                           | 1.00 EA         | 56.86             | 3.84          | 60.70            | (0.00)         | 60.70            |
| 76. R&R Interior door unit                                  | 1.00 EA         | 346.87            | 20.78         | 367.65           | (0.00)         | 367.65           |
| 77. Casing - 2 1/4"   | 34.00 LF        | 2.67              | 4.04          | 94.82            | (0.00)         | 94.82            |
| <b>REBUILD</b>  |                 |                   |               |                  |                |                  |
| 78. 1/2" drywall - hung, taped, ready for texture           | 266.99 SF       | 2.84              | 13.44         | 771.69           | (0.00)         | 771.69           |
| 79. Baseboard - 3 1/4"                                      | 28.56 LF        | 4.18              | 4.26          | 123.64           | (0.00)         | 123.64           |
| 80. Tile floor covering                                     | 38.53 SF        | 10.82             | 15.86         | 432.75           | (0.00)         | 432.75           |
| 81. Mortar bed for tile floors                              | 38.53 SF        | 4.78              | 7.37          | 191.54           | (0.00)         | 191.54           |
| 82. R&R Tile shower - 61 to 100 SF                          | 1.00 EA         | 2,284.76          | 49.29         | 2,334.05         | (0.00)         | 2,334.05         |
| 83. R&R Mortar bed for tile                                 | 80.00 SF        | 10.01             | 11.35         | 812.15           | (0.00)         | 812.15           |
| 84. Batt insulation - 4" - R13 - paper / foil faced         | 228.46 SF       | 1.14              | 14.89         | 275.33           | (0.00)         | 275.33           |
| 85. R&R Blown-in cellulose insulation - 10" depth - R38     | 38.53 SF        | 2.42              | 2.89          | 96.13            | (0.00)         | 96.13            |
| <b>PAINTING</b>   |                 |                   |               |                  |                |                  |
| 86. Seal & paint door/window trim & jamb - (per side)       | 4.00 EA         | 32.95             | 1.77          | 133.57           | (0.00)         | 133.57           |
| 87. Seal & paint door slab only (per side)                  | 2.00 EA         | 39.58             | 1.47          | 80.63            | (0.00)         | 80.63            |
| 88. Seal (1 coat) & paint (2 coats) baseboard               | 28.56 LF        | 2.24              | 0.42          | 64.39            | (0.00)         | 64.39            |
| 89. Paint the walls and ceiling - two coats                 | 266.99 SF       | 1.03              | 5.73          | 280.73           | (0.00)         | 280.73           |
| 90. Final cleaning - construction - Residential             | 38.53 SF        | 0.32              | 1.02          | 13.35            | (0.00)         | 13.35            |
| <b>PLUMBING</b>   |                 |                   |               |                  |                |                  |
| 91. R&R Toilet  | 1.00 EA         | 588.94            | 25.12         | 614.06           | (0.00)         | 614.06           |
| 92. R&R Tub/shower faucet                                   | 1.00 EA         | 371.41            | 11.55         | 382.96           | (0.00)         | 382.96           |
| 93. R&R Sink faucet - Bathroom                              | 1.00 EA         | 261.10            | 11.74         | 272.84           | (0.00)         | 272.84           |
| 94. R&R Vanity  | 3.00 LF         | 249.21            | 47.45         | 795.08           | (0.00)         | 795.08           |
| 95. R&R Countertop - solid surface                          | 3.00 SF         | 73.07             | 11.07         | 230.28           | (0.00)         | 230.28           |
| <b>Totals: Bathroom</b>                                     |                 |                   | <b>301.81</b> | <b>10,231.28</b> | <b>0.00</b>    | <b>10,231.28</b> |



**Bedroom 2**

**Height: 8'**

346.67 SF Walls  
 463.85 SF Walls & Ceiling  
 13.02 SY Flooring  
 43.33 LF Ceil. Perimeter

117.19 SF Ceiling  
 117.19 SF Floor  
 43.33 LF Floor Perimeter

| DESCRIPTION   | QUANTITY  | UNIT PRICE | TAX           | RCV             | DEPREC.     | ACV             |
|---|-----------|------------|---------------|-----------------|-------------|-----------------|
| <b>REMEDICATION</b>   |           |            |               |                 |             |                 |
| 96. Tear out wet drywall, cleanup, bag - Cat 3                  | 463.85 SF | 1.58       | 6.89          | 739.77          | (0.00)      | 739.77          |
| 97. Tear out baseboard and bag for disposal - up to Cat 3       | 43.33 LF  | 1.06       | 0.68          | 46.61           | (0.00)      | 46.61           |
| 98. Remove Casing - 2 1/4"                                      | 45.00 LF  | 0.65       | 0.00          | 29.25           | (0.00)      | 29.25           |
| 99. Tear out and bag wet insulation - Category 3 water          | 173.33 SF | 1.59       | 1.00          | 276.59          | (0.00)      | 276.59          |
| 100. Tear out non-salv solid/eng. wood flr & bag for disposal   | 117.19 SF | 4.16       | 0.77          | 488.28          | (0.00)      | 488.28          |
| 101. Add for tear out wood floor glued down over wood substrate | 117.19 SF | 4.16       | 0.00          | 487.51          | (0.00)      | 487.51          |
| <b>DOORS &amp; WINDOWS</b>                                      |           |            |               |                 |             |                 |
| 102. R&R Vinyl window - double hung, 13-19 sf                   | 1.00 EA   | 446.48     | 26.73         | 473.21          | (0.00)      | 473.21          |
| 103. R&R Window screen, 10 - 16 SF                              | 1.00 EA   | 56.86      | 3.84          | 60.70           | (0.00)      | 60.70           |
| 104. R&R Interior door unit                                     | 1.00 EA   | 346.87     | 20.78         | 367.65          | (0.00)      | 367.65          |
| 105. R&R Casing - 2 1/4"  | 34.00 LF  | 3.32       | 4.04          | 116.92          | (0.00)      | 116.92          |
| <b>REBUILD</b>  |           |            |               |                 |             |                 |
| 106. R&R 1/2" drywall - hung, taped, ready for texture          | 463.85 SF | 3.38       | 23.34         | 1,591.15        | (0.00)      | 1,591.15        |
| 107. R&R Baseboard - 3 1/4"                                     | 43.33 LF  | 4.77       | 6.47          | 213.15          | (0.00)      | 213.15          |
| 108. R&R Snaplock Laminate - simulated wood flooring            | 117.19 SF | 8.09       | 30.94         | 979.01          | (0.00)      | 979.01          |
| 109. Add for glued down wood flooring appl. over wood substrate | 117.19 SF | 5.22       | 10.73         | 622.46          | (0.00)      | 622.46          |
| 110. Blown-in cellulose insulation - 10" depth - R38            | 117.19 SF | 1.30       | 8.80          | 161.15          | (0.00)      | 161.15          |
| <b>PAINTING</b>   |           |            |               |                 |             |                 |
| 111. Seal & paint door/window trim & jamb - (per side)          | 10.00 EA  | 32.95      | 4.42          | 333.92          | (0.00)      | 333.92          |
| 112. Seal & paint door slab only (per side)                     | 2.00 EA   | 39.58      | 1.47          | 80.63           | (0.00)      | 80.63           |
| 113. Seal (1 coat) & paint (2 coats) baseboard                  | 43.33 LF  | 2.24       | 0.64          | 97.70           | (0.00)      | 97.70           |
| 114. Paint the walls and ceiling - two coats                    | 463.85 SF | 1.03       | 9.95          | 487.72          | (0.00)      | 487.72          |
| 115. Final cleaning - construction - Residential                | 117.19 SF | 0.32       | 3.09          | 40.59           | (0.00)      | 40.59           |
| <b>Totals: Bedroom 2</b>  |           |            | <b>164.58</b> | <b>7,693.97</b> | <b>0.00</b> | <b>7,693.97</b> |

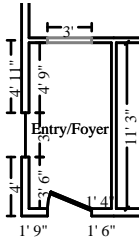

**Entry/Foyer**

**Height: 8'**

|                           |                          |
|---------------------------|--------------------------|
| 249.33 SF Walls           | 62.81 SF Ceiling         |
| 312.15 SF Walls & Ceiling | 62.81 SF Floor           |
| 6.98 SY Flooring          | 30.67 LF Floor Perimeter |
| 33.67 LF Ceil. Perimeter  |                          |

**Missing Wall - Goes to Floor**

**3' X 6' 8"**

**Opens into LIVING\_ROOM**

| DESCRIPTION   | QUANTITY  | UNIT PRICE | TAX           | RCV             | DEPREC.     | ACV             |
|---|-----------|------------|---------------|-----------------|-------------|-----------------|
| <b>REMEDIATION</b>  |           |            |               |                 |             |                 |
| 116. Tear out wet drywall, cleanup, bag - Cat 3                 | 312.15 SF | 1.58       | 4.64          | 497.84          | (0.00)      | 497.84          |
| 117. Tear out baseboard and bag for disposal - up to Cat 3      | 30.67 LF  | 1.06       | 0.48          | 32.99           | (0.00)      | 32.99           |
| 118. Remove Casing - 2 1/4"                                     | 45.00 LF  | 0.65       | 0.00          | 29.25           | (0.00)      | 29.25           |
| 119. Tear out and bag wet insulation - Category 3 water         | 122.67 SF | 1.59       | 0.71          | 195.76          | (0.00)      | 195.76          |
| 120. Tear out non-salv solid/eng. wood flr & bag for disposal   | 62.81 SF  | 4.16       | 0.41          | 261.70          | (0.00)      | 261.70          |
| 121. Add for tear out wood floor glued down over wood substrate | 62.81 SF  | 4.16       | 0.00          | 261.29          | (0.00)      | 261.29          |
| <b>DOORS &amp; WINDOWS</b>                                      |           |            |               |                 |             |                 |
| 122. R&R Vinyl window - double hung, 13-19 sf                   | 4.00 EA   | 446.48     | 106.93        | 1,892.85        | (0.00)      | 1,892.85        |
| 123. R&R Exterior door - solid alder - paneled                  | 1.00 EA   | 1,308.01   | 96.86         | 1,404.87        | (0.00)      | 1,404.87        |
| 124. R&R Door lockset & deadbolt - exterior                     | 1.00 EA   | 106.86     | 4.75          | 111.61          | (0.00)      | 111.61          |
| 125. R&R Casing - 2 1/4"  | 34.00 LF  | 3.32       | 4.04          | 116.92          | (0.00)      | 116.92          |
| <b>REBUILD</b>  |           |            |               |                 |             |                 |
| 126. R&R 1/2" drywall - hung, taped, ready for texture          | 312.15 SF | 3.38       | 15.71         | 1,070.78        | (0.00)      | 1,070.78        |
| 127. R&R Baseboard - 3 1/4"                                     | 30.67 LF  | 4.77       | 4.58          | 150.88          | (0.00)      | 150.88          |
| 128. R&R Snaplock Laminate - simulated wood flooring            | 62.81 SF  | 8.09       | 16.58         | 524.71          | (0.00)      | 524.71          |
| 129. Add for glued down wood flooring appl. over wood substrate | 62.81 SF  | 5.22       | 5.75          | 333.62          | (0.00)      | 333.62          |
| 130. Blown-in cellulose insulation - 10" depth - R38            | 62.81 SF  | 1.30       | 4.72          | 86.37           | (0.00)      | 86.37           |
| <b>PAINTING</b>   |           |            |               |                 |             |                 |
| 131. Seal & paint door/window trim & jamb - (per side)          | 10.00 EA  | 32.95      | 4.42          | 333.92          | (0.00)      | 333.92          |
| 132. Seal & paint door slab only (per side)                     | 2.00 EA   | 39.58      | 1.47          | 80.63           | (0.00)      | 80.63           |
| 133. Seal (1 coat) & paint (2 coats) baseboard                  | 30.67 LF  | 2.24       | 0.46          | 69.16           | (0.00)      | 69.16           |
| 134. Paint the walls and ceiling - two coats                    | 312.15 SF | 1.03       | 6.70          | 328.21          | (0.00)      | 328.21          |
| 135. Final cleaning - construction - Residential                | 62.81 SF  | 0.32       | 1.66          | 21.76           | (0.00)      | 21.76           |
| <b>Totals: Entry/Foyer</b>                                      |           |            | <b>280.87</b> | <b>7,805.12</b> | <b>0.00</b> | <b>7,805.12</b> |



**Living Room**

**Height: 8'**

328.31 SF Walls  
 460.45 SF Walls & Ceiling  
 14.68 SY Flooring  
 46.11 LF Ceil. Perimeter

132.14 SF Ceiling  
 132.14 SF Floor  
 40.03 LF Floor Perimeter

Missing Wall - Goes to Floor  
 Missing Wall - Goes to Floor

**3' X 6' 8"**  
**3' 1" X 6' 8"**

**Opens into ENTRY\_FOYER**  
**Opens into KITCHEN**

| DESCRIPTION   | QUANTITY  | UNIT PRICE | TAX           | RCV             | DEPREC.     | ACV             |
|---|-----------|------------|---------------|-----------------|-------------|-----------------|
| <b>REMEDIATION</b>  |           |            |               |                 |             |                 |
| 136. Tear out wet drywall, cleanup, bag - Cat 3                 | 460.45 SF | 1.58       | 6.84          | 734.35          | (0.00)      | 734.35          |
| 137. Tear out baseboard and bag for disposal - up to Cat 3      | 40.03 LF  | 1.06       | 0.63          | 43.06           | (0.00)      | 43.06           |
| 138. Remove Casing - 2 1/4"                                     | 45.00 LF  | 0.65       | 0.00          | 29.25           | (0.00)      | 29.25           |
| 139. Tear out non-salv solid/eng. wood flr & bag for disposal   | 132.14 SF | 4.16       | 0.87          | 550.57          | (0.00)      | 550.57          |
| 140. Add for tear out wood floor glued down over wood substrate | 132.14 SF | 4.16       | 0.00          | 549.70          | (0.00)      | 549.70          |
| <b>DOORS &amp; WINDOWS</b>                                      |           |            |               |                 |             |                 |
| 141. R&R Vinyl window - double hung, 13-19 sf                   | 1.00 EA   | 446.48     | 26.73         | 473.21          | (0.00)      | 473.21          |
| 142. R&R Window screen, 10 - 16 SF                              | 1.00 EA   | 56.86      | 3.84          | 60.70           | (0.00)      | 60.70           |
| 143. R&R Interior door unit                                     | 1.00 EA   | 346.87     | 20.78         | 367.65          | (0.00)      | 367.65          |
| 144. R&R Casing - 2 1/4"  | 34.00 LF  | 3.32       | 4.04          | 116.92          | (0.00)      | 116.92          |
| <b>REBUILD</b>  |           |            |               |                 |             |                 |
| 145. R&R 1/2" drywall - hung, taped, ready for texture          | 460.45 SF | 3.38       | 23.17         | 1,579.49        | (0.00)      | 1,579.49        |
| 146. R&R Baseboard - 3 1/4"                                     | 40.03 LF  | 4.77       | 5.98          | 196.93          | (0.00)      | 196.93          |
| 147. R&R Snaplock Laminate - simulated wood flooring            | 132.14 SF | 8.09       | 34.89         | 1,103.90        | (0.00)      | 1,103.90        |
| 148. Add for glued down wood flooring appl. over wood substrate | 132.14 SF | 5.22       | 12.10         | 701.87          | (0.00)      | 701.87          |
| 149. Blown-in cellulose insulation - 10" depth - R38            | 132.14 SF | 1.30       | 9.92          | 181.70          | (0.00)      | 181.70          |
| <b>PAINTING</b>   |           |            |               |                 |             |                 |
| 150. Seal & paint door/window trim & jamb - (per side)          | 10.00 EA  | 32.95      | 4.42          | 333.92          | (0.00)      | 333.92          |
| 151. Seal & paint door slab only (per side)                     | 2.00 EA   | 39.58      | 1.47          | 80.63           | (0.00)      | 80.63           |
| 152. Seal (1 coat) & paint (2 coats) baseboard                  | 40.03 LF  | 2.24       | 0.59          | 90.26           | (0.00)      | 90.26           |
| 153. Paint the walls and ceiling - two coats                    | 460.45 SF | 1.03       | 9.88          | 484.14          | (0.00)      | 484.14          |
| 154. Final cleaning - construction - Residential                | 132.14 SF | 0.32       | 3.49          | 45.77           | (0.00)      | 45.77           |
| <b>Totals: Living Room</b>                                      |           |            | <b>169.64</b> | <b>7,724.02</b> | <b>0.00</b> | <b>7,724.02</b> |





**Kitchen**

**Height: 8'**

|                           |                          |
|---------------------------|--------------------------|
| 251.44 SF Walls           | 70.47 SF Ceiling         |
| 321.92 SF Walls & Ceiling | 70.47 SF Floor           |
| 7.83 SY Flooring          | 30.92 LF Floor Perimeter |
| 34.00 LF Ceil. Perimeter  |                          |

**Missing Wall - Goes to Floor**

**3' 1" X 6' 8"**

**Opens into LIVING\_ROOM**

| DESCRIPTION   | QUANTITY  | UNIT PRICE | TAX    | RCV      | DEPREC. | ACV      |
|---|-----------|------------|--------|----------|---------|----------|
| <b>REMEDIATION</b>  |           |            |        |          |         |          |
| 155. Tear out wet drywall, cleanup, bag - Cat 3                 | 321.92 SF | 1.58       | 4.78   | 513.41   | (0.00)  | 513.41   |
| 156. Tear out baseboard and bag for disposal - up to Cat 3      | 30.92 LF  | 1.06       | 0.48   | 33.26    | (0.00)  | 33.26    |
| 157. Remove Casing - 2 1/4"                                     | 45.00 LF  | 0.65       | 0.00   | 29.25    | (0.00)  | 29.25    |
| 158. Tear out and bag wet insulation - Category 3 water         | 123.67 SF | 1.59       | 0.71   | 197.35   | (0.00)  | 197.35   |
| 159. Tear out non-salv solid/eng. wood flr & bag for disposal   | 70.47 SF  | 4.16       | 0.47   | 293.63   | (0.00)  | 293.63   |
| 160. Add for tear out wood floor glued down over wood substrate | 70.47 SF  | 4.16       | 0.00   | 293.16   | (0.00)  | 293.16   |
| <b>DOORS &amp; WINDOWS</b>                                      |           |            |        |          |         |          |
| 161. R&R Vinyl window - double hung, 13-19 sf                   | 4.00 EA   | 446.48     | 106.93 | 1,892.85 | (0.00)  | 1,892.85 |
| 162. R&R Interior door unit                                     | 1.00 EA   | 346.87     | 20.78  | 367.65   | (0.00)  | 367.65   |
| 163. R&R Casing - 2 1/4"  | 34.00 LF  | 3.32       | 4.04   | 116.92   | (0.00)  | 116.92   |
| <b>REBUILD</b>  |           |            |        |          |         |          |
| 164. R&R 1/2" drywall - hung, taped, ready for texture          | 321.92 SF | 3.38       | 16.20  | 1,104.29 | (0.00)  | 1,104.29 |
| 165. R&R Baseboard - 3 1/4"                                     | 30.92 LF  | 4.77       | 4.62   | 152.11   | (0.00)  | 152.11   |
| 166. R&R Snaplock Laminate - simulated wood flooring            | 70.47 SF  | 8.09       | 18.60  | 588.70   | (0.00)  | 588.70   |
| 167. Add for glued down wood flooring appl. over wood substrate | 70.47 SF  | 5.22       | 6.45   | 374.30   | (0.00)  | 374.30   |
| 168. Blown-in cellulose insulation - 10" depth - R38            | 70.47 SF  | 1.30       | 5.29   | 96.90    | (0.00)  | 96.90    |
| <b>PAINTING</b>   |           |            |        |          |         |          |
| 169. Seal & paint door/window trim & jamb - (per side)          | 10.00 EA  | 32.95      | 4.42   | 333.92   | (0.00)  | 333.92   |
| 170. Seal & paint door slab only (per side)                     | 2.00 EA   | 39.58      | 1.47   | 80.63    | (0.00)  | 80.63    |
| 171. Seal (1 coat) & paint (2 coats) baseboard                  | 30.92 LF  | 2.24       | 0.46   | 69.72    | (0.00)  | 69.72    |
| 172. Paint the walls and ceiling - two coats                    | 321.92 SF | 1.03       | 6.91   | 338.49   | (0.00)  | 338.49   |
| 173. Final cleaning - construction - Residential                | 70.47 SF  | 0.32       | 1.86   | 24.41    | (0.00)  | 24.41    |

**Totals: Kitchen** **204.47** **6,900.95** **0.00** **6,900.95**

**Total: Main Level** **2,843.53** **125,865.52** **0.00** **125,865.52**

**Roof**

**Roof**

| DESCRIPTION         | QUANTITY | UNIT PRICE | TAX | RCV | DEPREC. | ACV |
|---------------------|----------|------------|-----|-----|---------|-----|
| <b>ROOF FRAMING</b> |          |            |     |     |         |     |

**CONTINUED - Roof**

| DESCRIPTION  | QUANTITY  | UNIT PRICE | TAX          | RCV             | DEPREC.     | ACV             |
|--|-----------|------------|--------------|-----------------|-------------|-----------------|
| 174. 2" x 10" x 20' #2 & better Fir / Larch (material only)  | 1.00 EA   | 20.66      | 1.70         | 22.36           | (0.00)      | 22.36           |
| 175. 2" x 10" x 8' #2 & better Fir / Larch (material only)   | 1.00 EA   | 8.26       | 0.68         | 8.94            | (0.00)      | 8.94            |
| 176. 2" x 10" x 16' #2 & better Fir / Larch (material only)  | 2.00 EA   | 16.40      | 2.71         | 35.51           | (0.00)      | 35.51           |
| 177. 2" x 8" x 12' #2 & better Fir / Larch (material only)   | 39.00 EA  | 10.41      | 33.49        | 439.48          | (0.00)      | 439.48          |
| 178. 2" x 8" x 10' #2 & better Fir / Larch (material only)   | 9.00 EA   | 8.64       | 6.42         | 84.18           | (0.00)      | 84.18           |
| 179. 2" x 8" x 8' #2 & better Fir / Larch (material only)    | 12.00 EA  | 6.91       | 6.84         | 89.76           | (0.00)      | 89.76           |
| 180. 2" x 6" x 20' #2 & better Fir / Larch (material only)   | 3.00 EA   | 16.10      | 3.98         | 52.28           | (0.00)      | 52.28           |
| 181. 2" x 6" x 18' #2 & better Fir / Larch (material only)   | 1.00 EA   | 14.50      | 1.20         | 15.70           | (0.00)      | 15.70           |
| 182. 2" x 6" x 16' #2 & better Fir / Larch (material only)   | 1.00 EA   | 11.27      | 0.93         | 12.20           | (0.00)      | 12.20           |
| 183. 2" x 6" x 12' #2 & better Fir / Larch (material only)   | 1.00 EA   | 8.55       | 0.71         | 9.26            | (0.00)      | 9.26            |
| 184. 2" x 6" x 10' #2 & better Fir / Larch (material only)   | 3.00 EA   | 7.10       | 1.76         | 23.06           | (0.00)      | 23.06           |
| 185. 2" x 6" x 8' #2 & better Fir / Larch (material only)    | 1.00 EA   | 5.68       | 0.47         | 6.15            | (0.00)      | 6.15            |
| 186. R&R Rafters - 2x8 - Labor only - (using rafter length)  | 573.25 LF | 4.60       | 1.42         | 2,638.37        | (0.00)      | 2,638.37        |
| 187. R&R Rafters - 2x10 - Labor only - (using rafter length) | 27.67 LF  | 5.11       | 0.07         | 141.46          | (0.00)      | 141.46          |
| 188. R&R Rafters - hip - 10" - Labor only (use hip length)   | 28.82 LF  | 33.01      | 0.12         | 951.46          | (0.00)      | 951.46          |
| 189. R&R Rafters - 2x6 - Labor only - (using rafter length)  | 135.25 LF | 3.86       | 0.33         | 522.39          | (0.00)      | 522.39          |
| 190. R&R Sheathing - OSB - 1/2"                              | 832.00 SF | 2.28       | 34.32        | 1,931.28        | (0.00)      | 1,931.28        |
| <b>Total: Roof</b>   |           |            | <b>97.15</b> | <b>6,983.84</b> | <b>0.00</b> | <b>6,983.84</b> |

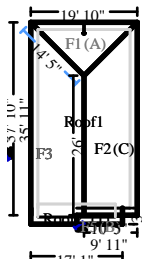

**Roof1**

|                               |                          |
|-------------------------------|--------------------------|
| 792.90 Surface Area           | 7.93 Number of Squares   |
| 126.24 Total Perimeter Length | 27.67 Total Ridge Length |
| 28.82 Total Hip Length        |                          |

| DESCRIPTION  | QUANTITY  | UNIT PRICE | TAX   | RCV      | DEPREC. | ACV      |
|--|-----------|------------|-------|----------|---------|----------|
| 191. General Demolition - per hour<br>This demo is for the removal of the shingles, sheathing, and roof/joist framing. | 80.00 HR  | 58.59      | 0.00  | 4,687.20 | (0.00)  | 4,687.20 |
| 192. Remove 3 tab - 25 yr. - comp. shingle roofing - w/out felt  | 7.93 SQ   | 68.93      | 0.00  | 546.61   | (0.00)  | 546.61   |
| 193. 3 tab - 25 yr. - comp. shingle roofing - w/out felt   | 8.00 SQ   | 237.27     | 70.61 | 1,968.77 | (0.00)  | 1,968.77 |
| 194. Sheathing - OSB - 1/2"  | 792.90 SF | 2.06       | 32.71 | 1,666.08 | (0.00)  | 1,666.08 |
| 195. Hip / Ridge cap - cut from 3 tab - composition shingles   | 27.67 LF  | 4.65       | 2.94  | 131.61   | (0.00)  | 131.61   |

**CONTINUED - Roof1**

| DESCRIPTION   | QUANTITY  | UNIT PRICE | TAX           | RCV              | DEPREC.     | ACV              |
|---|-----------|------------|---------------|------------------|-------------|------------------|
| 196. Asphalt starter - universal starter course               | 96.33 LF  | 2.05       | 4.13          | 201.61           | (0.00)      | 201.61           |
| 197. Tear off, haul and dispose of comp. shingles - Laminated | 7.93 SQ   | 70.76      | 0.00          | 561.13           | (0.00)      | 561.13           |
| 198. Roofing felt - 15 lb.                                    | 7.93 SQ   | 35.50      | 4.97          | 286.49           | (0.00)      | 286.49           |
| 199. Drip edge  | 126.24 LF | 2.92       | 12.08         | 380.70           | (0.00)      | 380.70           |
| <b>Totals: Roof1</b>  |           |            | <b>127.44</b> | <b>10,430.20</b> | <b>0.00</b> | <b>10,430.20</b> |
| <b>Total: Roof</b>  |           |            | <b>224.59</b> | <b>17,414.04</b> | <b>0.00</b> | <b>17,414.04</b> |

**Front Elevation**

| DESCRIPTION                                 | QUANTITY  | UNIT PRICE | TAX           | RCV             | DEPREC.     | ACV             |
|---|-----------|------------|---------------|-----------------|-------------|-----------------|
| 200. R&R Siding - board & batten - redwood  | 155.97 SF | 10.21      | 86.47         | 1,678.92        | (0.00)      | 1,678.92        |
| 201. R&R Siding - aluminum (.024 thickness) | 155.97 SF | 9.37       | 72.70         | 1,534.14        | (0.00)      | 1,534.14        |
| <b>Totals: Front Elevation</b>              |           |            | <b>159.17</b> | <b>3,213.06</b> | <b>0.00</b> | <b>3,213.06</b> |

**Right Elevation**

| DESCRIPTION                                 | QUANTITY  | UNIT PRICE | TAX           | RCV             | DEPREC.     | ACV             |
|---|-----------|------------|---------------|-----------------|-------------|-----------------|
| 202. R&R Siding - board & batten - redwood  | 301.50 SF | 10.21      | 167.15        | 3,245.47        | (0.00)      | 3,245.47        |
| 203. R&R Siding - aluminum (.024 thickness) | 301.50 SF | 9.37       | 140.54        | 2,965.60        | (0.00)      | 2,965.60        |
| <b>Totals: Right Elevation</b>              |           |            | <b>307.69</b> | <b>6,211.07</b> | <b>0.00</b> | <b>6,211.07</b> |

**Left Elevation**

| DESCRIPTION                                 | QUANTITY  | UNIT PRICE | TAX           | RCV             | DEPREC.     | ACV             |
|---|-----------|------------|---------------|-----------------|-------------|-----------------|
| 204. R&R Siding - board & batten - redwood  | 301.50 SF | 10.21      | 167.15        | 3,245.47        | (0.00)      | 3,245.47        |
| 205. R&R Siding - aluminum (.024 thickness) | 301.50 SF | 9.37       | 140.54        | 2,965.60        | (0.00)      | 2,965.60        |
| <b>Totals: Left Elevation</b>               |           |            | <b>307.69</b> | <b>6,211.07</b> | <b>0.00</b> | <b>6,211.07</b> |

**Rear Elevation**

| DESCRIPTION                                 | QUANTITY  | UNIT PRICE | TAX           | RCV             | DEPREC.     | ACV             |
|---|-----------|------------|---------------|-----------------|-------------|-----------------|
| 206. R&R Siding - board & batten - redwood  | 155.97 SF | 10.21      | 86.47         | 1,678.92        | (0.00)      | 1,678.92        |
| 207. R&R Siding - aluminum (.024 thickness) | 155.97 SF | 9.37       | 72.70         | 1,534.14        | (0.00)      | 1,534.14        |
| <b>Totals: Rear Elevation</b>               |           |            | <b>159.17</b> | <b>3,213.06</b> | <b>0.00</b> | <b>3,213.06</b> |

**Labor Minimums Applied**

| DESCRIPTION                           | QUANTITY | UNIT PRICE | TAX         | RCV           | DEPREC.     | ACV           |
|---------------------------------------|----------|------------|-------------|---------------|-------------|---------------|
| 208. Door labor minimum               | 1.00 EA  | 90.11      | 0.00        | 90.11         | (0.00)      | 90.11         |
| 209. Finish hardware labor minimum    | 1.00 EA  | 111.90     | 0.00        | 111.90        | (0.00)      | 111.90        |
| <b>Totals: Labor Minimums Applied</b> |          |            | <b>0.00</b> | <b>202.01</b> | <b>0.00</b> | <b>202.01</b> |

|  |  |  |                 |                   |             |                   |
|--|--|--|-----------------|-------------------|-------------|-------------------|
| <b>Line Item Totals: MAZEN-BALTAGI</b> |  |  | <b>4,028.66</b> | <b>177,739.25</b> | <b>0.00</b> | <b>177,739.25</b> |
|--|--|--|-----------------|-------------------|-------------|-------------------|

**Grand Total Areas:**

|                           |                                    |                               |
|---------------------------|------------------------------------|-------------------------------|
| 1,702.89 SF Walls         | 508.00 SF Ceiling                  | 2,210.89 SF Walls and Ceiling |
| 508.00 SF Floor           | 56.44 SY Flooring                  | 210.83 LF Floor Perimeter     |
| 0.00 SF Long Wall         | 0.00 SF Short Wall                 | 223.00 LF Ceil. Perimeter     |
| 508.00 Floor Area         | 579.22 Total Area                  | 1,702.89 Interior Wall Area   |
| 938.06 Exterior Wall Area | 101.50 Exterior Perimeter of Walls |                               |
| 792.90 Surface Area       | 7.93 Number of Squares             | 126.24 Total Perimeter Length |
| 27.67 Total Ridge Length  | 28.82 Total Hip Length             |                               |

---

**Summary**

|                               |                     |
|-------------------------------|---------------------|
| Line Item Total               | 173,710.59          |
| Material Sales Tax            | 2,889.53            |
| Cleaning Mtl Tax              | 34.53               |
|                               | <hr/>               |
| Subtotal                      | 176,634.65          |
| Cleaning Sales Tax            | 1,104.60            |
|                               | <hr/>               |
| <b>Replacement Cost Value</b> | <b>\$177,739.25</b> |
| <b>Net Claim</b>              | <b>\$177,739.25</b> |
|                               | <hr/> <hr/>         |

---

---

### Recap of Taxes

|                   | <b>Material Sales Tax<br/>(8.25%)</b> | <b>Cleaning Mtl Tax<br/>(8.25%)</b> | <b>Cleaning Sales Tax<br/>(8.25%)</b> | <b>Manuf. Home Tax<br/>(5%)</b> | <b>Storage Rental Tax<br/>(8.25%)</b> | <b>Total Tax (8.25%)</b> |
|-------------------|---------------------------------------|-------------------------------------|---------------------------------------|---------------------------------|---------------------------------------|--------------------------|
| <b>Line Items</b> |                                       |                                     |                                       |                                 |                                       |                          |
|                   | 2,889.53                              | 34.53                               | 1,104.60                              | 0.00                            | 0.00                                  | 0.00                     |
| <b>Total</b>      | <b>2,889.53</b>                       | <b>34.53</b>                        | <b>1,104.60</b>                       | <b>0.00</b>                     | <b>0.00</b>                           | <b>0.00</b>              |

## Recap by Room

|                                  |                   |                |
|----------------------------------|-------------------|----------------|
| <b>Estimate: MAZEN-BALTAGI</b>   |                   |                |
| <b>GENERAL WORKS</b>             | <b>15,382.60</b>  | <b>8.86%</b>   |
| <b>Area: Main Level</b>          | <b>76,584.93</b>  | <b>44.09%</b>  |
| Bedroom                          | 7,203.09          | 4.15%          |
| Bathroom                         | 9,929.47          | 5.72%          |
| Bedroom 2                        | 7,529.39          | 4.33%          |
| Entry/Foyer                      | 7,524.25          | 4.33%          |
| Living Room                      | 7,554.38          | 4.35%          |
| Kitchen                          | 6,696.48          | 3.85%          |
| <hr/>                            |                   |                |
| <b>Area Subtotal: Main Level</b> | <b>123,021.99</b> | <b>70.82%</b>  |
| <b>Area: Roof</b>                | <b>6,886.69</b>   | <b>3.96%</b>   |
| Roof1                            | 10,302.76         | 5.93%          |
| <hr/>                            |                   |                |
| <b>Area Subtotal: Roof</b>       | <b>17,189.45</b>  | <b>9.90%</b>   |
| Front Elevation                  | 3,053.89          | 1.76%          |
| Right Elevation                  | 5,903.38          | 3.40%          |
| Left Elevation                   | 5,903.38          | 3.40%          |
| Rear Elevation                   | 3,053.89          | 1.76%          |
| Labor Minimums Applied           | 202.01            | 0.12%          |
| <hr/>                            |                   |                |
| <b>Subtotal of Areas</b>         | <b>173,710.59</b> | <b>100.00%</b> |
| <hr/>                            |                   |                |
| <b>Total</b>                     | <b>173,710.59</b> | <b>100.00%</b> |

## Recap by Category

| Items                          | Total             | %              |
|--------------------------------|-------------------|----------------|
| CABINETRY                      | 921.03            | 0.52%          |
| CLEANING                       | 13,354.58         | 7.51%          |
| GENERAL DEMOLITION             | 28,300.36         | 15.92%         |
| DOORS                          | 2,983.56          | 1.68%          |
| DRYWALL                        | 6,278.93          | 3.53%          |
| ELECTRICAL                     | 27,441.30         | 15.44%         |
| FLOOR COVERING - CERAMIC TILE  | 601.06            | 0.34%          |
| FLOOR COVERING - WOOD          | 3,718.20          | 2.09%          |
| FINISH CARPENTRY / TRIMWORK    | 1,426.00          | 0.80%          |
| FINISH HARDWARE                | 199.36            | 0.11%          |
| FRAMING & ROUGH CARPENTRY      | 10,543.71         | 5.93%          |
| HEAT, VENT & AIR CONDITIONING  | 16,506.08         | 9.29%          |
| INSULATION                     | 1,261.32          | 0.71%          |
| LIGHT FIXTURES                 | 1,260.14          | 0.71%          |
| PLUMBING                       | 2,455.58          | 1.38%          |
| PAINTING                       | 7,236.12          | 4.07%          |
| ROOFING                        | 4,507.82          | 2.54%          |
| SIDING                         | 16,844.06         | 9.48%          |
| TILE                           | 2,664.26          | 1.50%          |
| WINDOW REGLAZING & REPAIR      | 207.92            | 0.12%          |
| WINDOWS - VINYL                | 5,007.36          | 2.82%          |
| WATER EXTRACTION & REMEDIATION | 19,991.84         | 11.25%         |
| <b>Subtotal</b>                | <b>173,710.59</b> | <b>97.73%</b>  |
| Material Sales Tax             | 2,889.53          | 1.63%          |
| Cleaning Mtl Tax               | 34.53             | 0.02%          |
| Cleaning Sales Tax             | 1,104.60          | 0.62%          |
| <b>Total</b>                   | <b>177,739.25</b> | <b>100.00%</b> |



